



Comhairle Contae Ros Comáin  
Roscommon County Council



Comhairle Chontae na Gaillimhe  
Galway County Council



WESTMEATH COUNTY COUNCIL  
Comhairle Chontae na Ríomha



Bonnagar Iompar Éireann  
Transport Infrastructure Ireland

General Notes

(i) This drawing is the property of RPS Consulting Engineers. It is a confidential document and must not be copied, used, or its content divulged without prior written consent.

(ii) All Levels refer to Ordnance Survey Datum, Malin Head.

(iii) DO NOT SCALE, use figured dimensions only, if in doubt ask.

(iv) Hard copies, dwf and pdf will form a controlled issue of the drawing. All other formats (dwg etc) are deemed to be an uncontrolled issue and any work carried out based on these files is at the recipient's own risk. RPS will not accept any responsibility for any errors from the use of these files, either by human error by the recipient, listing of the un-dimensioned measurements, compatibility with the recipient's software, and any errors arising when these files are used to aid the recipient's drawing production, or setting out on site.

P01	15.01.21	MC	FOR CONSULTATION	CMcG	
No.	Date	Dr	Amendment / Issue	App	



MAKING COMPLEX EASY

Drawn	MC	Project	GALWAY TO ATHLONE CASTLE NATIONAL CYCLEWAY		
Checked	SM	Title	CENTRAL ROUTE CORRIDOR CYCLEWAY CORRIDOR NO. 3		
Approved	CMcG				
Date	15.01.21				
Scale	1:200,000 @ A3				
Job No.	MG0525	File Ref.	MG0525-RPS-00-XX-DR-Z-RO0003	Drg. No.	RO0003 01
		Rev.			P01

Ordnance Survey Ireland Licence No. EN0005020 © Ordnance Survey Ireland/Government of Ireland



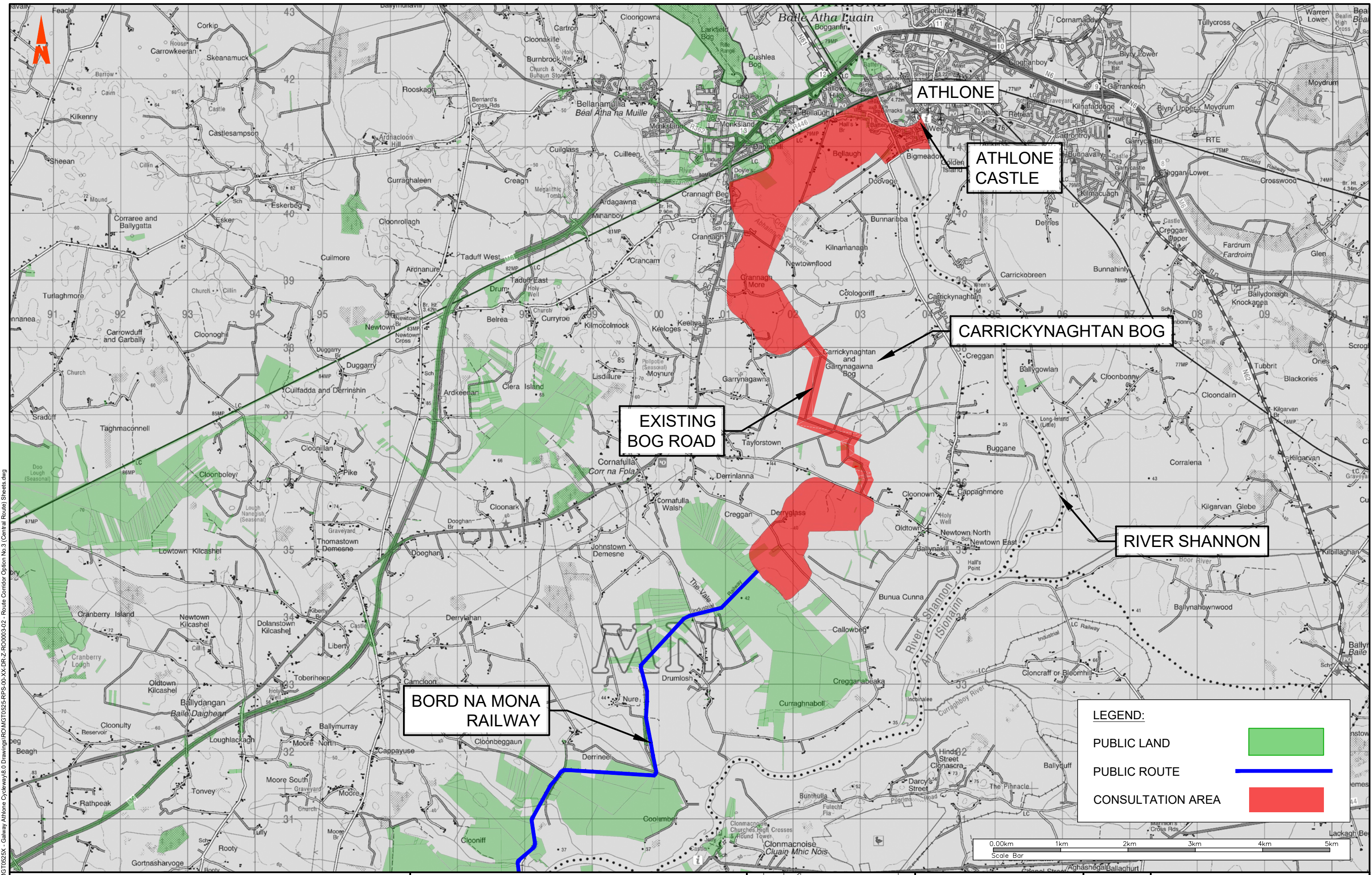

\\galway-bip-01\work\_transport\MG10525-RPS-00-XX-DR-Z-RO003-02 - Route Corridor Option No.3 (Central Route) Sheets.dwg

Client

General Notes

(i) This drawing is the property of RPS Consulting Engineers. It is a confidential document and must not be copied, used, or its content divulged without prior written consent.

(ii) All Levels refer to Ordnance Survey Datum, Malin Head.

(iii) DO NOT SCALE, use figured dimensions only, if in doubt ask.

(iv) Hard copies, dwf and pdf will form a controlled issue of the drawing. All other formats (dwg etc) are deemed to be an uncontrolled issue and any work carried out based on these files is at the recipient's own risk. RPS will not accept any responsibility for any errors from the use of these files, either by human error by the recipient, listing of the un-dimensioned measurements, compatibility with the recipients software, and any errors arising when these files are used to aid the recipients drawing production, or setting out on site.

P01	15.01.21	MC	FOR CONSULTATION	CM
No.	Date	Dr	Amendment / Issue	App

Drawn	MC	Project	GALWAY TO ATHLONE CASTLE NATIONAL CYCLEWAY				
Checked	SM		Title	CENTRAL ROUTE CORRIDOR CYCLEWAY CORRIDOR NO. 3			
Approved	CMcG						
Date	15.01.21						
Scale	1:50,000 @ A3						
Job No.	MG10525	File Ref	MG10525-RPS-00-XX-DR-Z-RO003	Drg. No.	RO0003 02	Rev.	P01



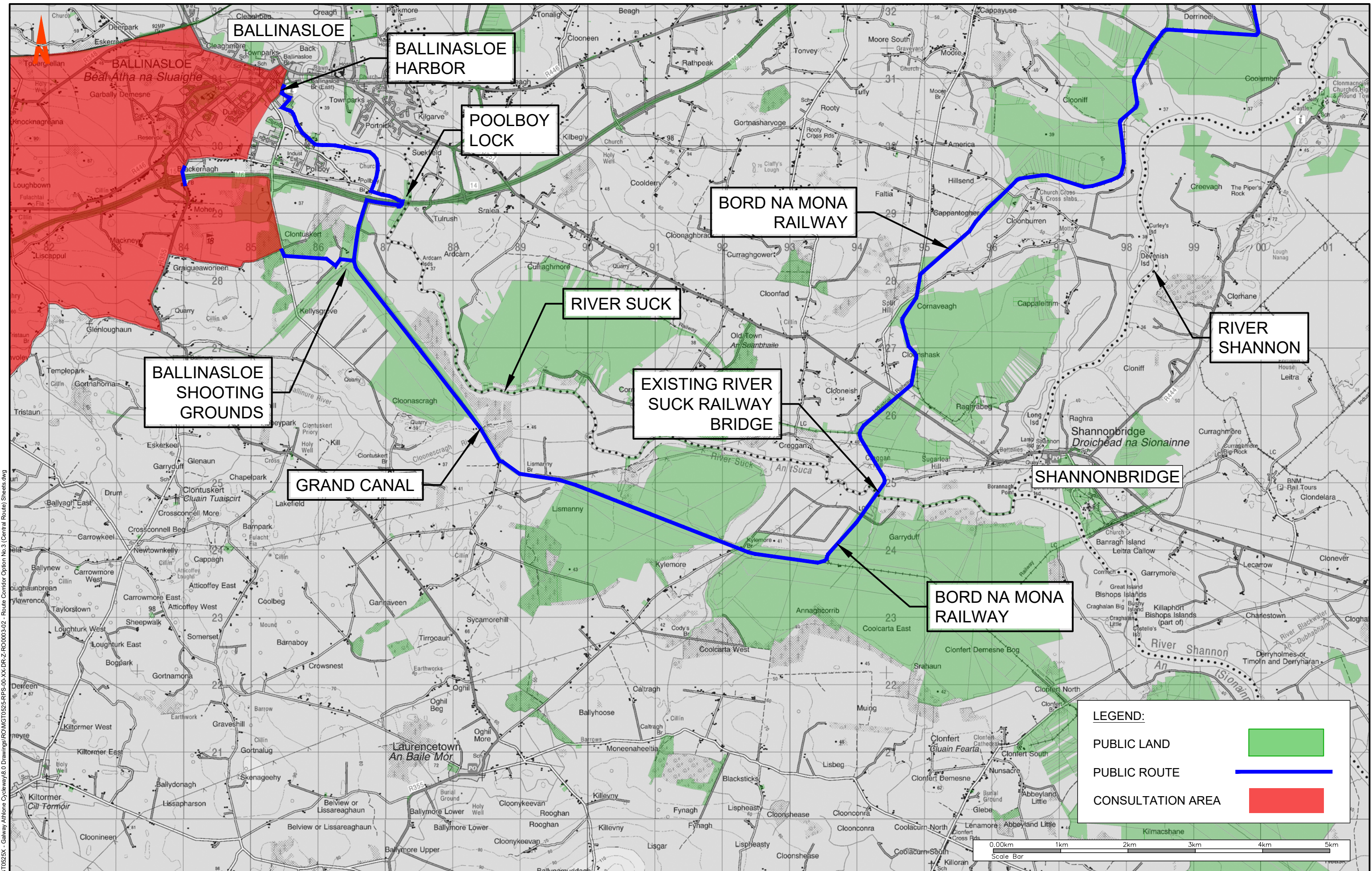

\\galv-bip-01\work\_transport\MG10525-RPS-00-XX-DR-Z-RO003-02 - Route Corridor Option No.3 (Central Route) Sheets.dwg  
Client: Galway Athlone Cycleway & Drawings\ROM\MG10525-RPS-00-XX-DR-Z-RO003-02 - Route Corridor Option No.3 (Central Route) Sheets.dwg

Comhairle Contae Ros Comain  
Roscommon County Council

Comhairle Chontae na Gaillimhe  
Galway County Council

WESTMEATH COUNTY COUNCIL  
Comhairle Chontae na Bliainmí

Bonnagar Iompar Éireann  
Transport Infrastructure Ireland

General Notes

(i) This drawing is the property of RPS Consulting Engineers. It is a confidential document and must not be copied, used, or its content divulged without prior written consent.

(ii) All Levels refer to Ordnance Survey Datum, Malin Head.

(iii) DO NOT SCALE, use figured dimensions only, if in doubt ask.

(iv) Hard copies, dwf and pdf will form a controlled issue of the drawing. All other formats (dwg etc) are deemed to be an uncontrolled issue and any work carried out based on these files is at the recipient's own risk. RPS will not accept any responsibility for any errors from the use of these files, either by human error by the recipient, listing of the un-dimensioned measurements, compatibility with the recipients software, and any errors arising when these files are used to aid the recipients drawing production, or setting out on site.

P01	15.01.21	MC	FOR CONSULTATION	CMG
No.	Date	Dr.	Amendment / Issue	App

MAKING COMPLEX EASY

Drawn	MC	Project	GALWAY TO ATHLONE CASTLE NATIONAL CYCLEWAY				
Checked	SM						
Approved	CMG						
Date	15.01.21						
Scale	1:50,000 @ A3	Title	CENTRAL ROUTE CORRIDOR CYCLEWAY CORRIDOR NO. 3				
Job No.	MG10525	File Ref.	MG10525-RPS-00-XX-DR-Z-RO003	Drg. No.	RO0003 03	Rev.	P01



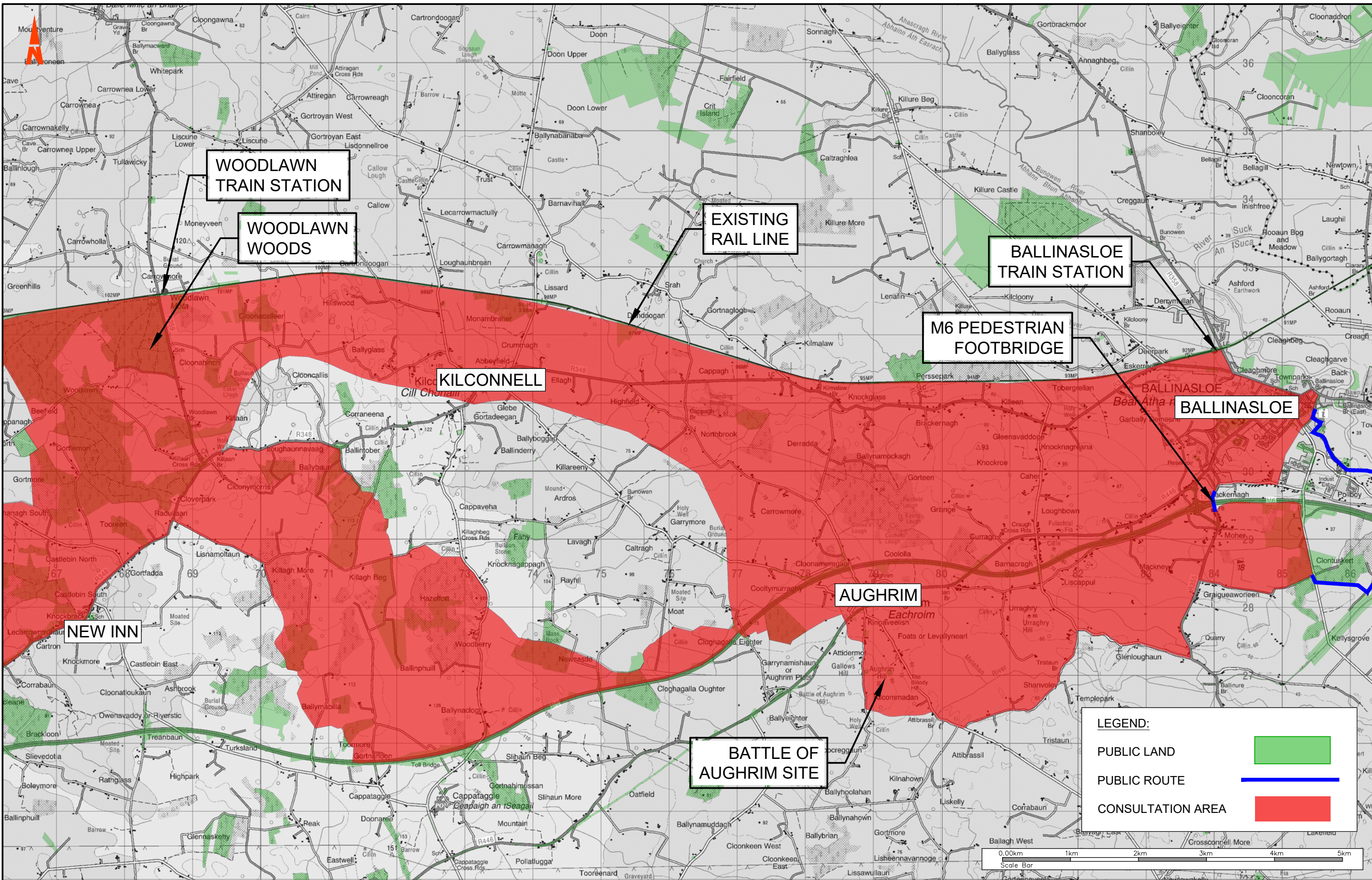

General Notes

(i) This drawing is the property of RPS Consulting Engineers. It is a confidential document and must not be copied, used, or its content divulged without prior written consent.

(ii) All Levels refer to Ordnance Survey Datum, Malin Head.

(iii) DO NOT SCALE, use figured dimensions only, if in doubt ask.

(iv) Hard copies, dwf and pdf will form a controlled issue of the drawing. All other formats (dwg etc) are deemed to be an uncontrolled issue and any work carried out based on these files is at the recipient's own risk. RPS will not accept any responsibility for any errors from the use of these files, either by human error by the recipient, listing of the un-dimensioned measurements, compatibility with the recipients software, and any errors arising when these files are used to aid the recipients drawing production, or setting out on site.

No.	Date	Amendment / Issue	App
P01	15.01.21	FOR CONSULTATION	CM

Drawn	MC
Checked	SM
Approved	CMG
Date	15.01.21
Scale	1:50,000 @ A3
Job No.	MG0525

Project	GALWAY TO ATHLONE CASTLE NATIONAL CYCLEWAY
Title	CENTRAL ROUTE CORRIDOR CYCLEWAY CORRIDOR NO. 3
File Ref	MG0525-RPS-00-XX-DR-Z-RO0003
Drg. No.	RO0003 04
Rev.	P01

Client

Comhairle Contae Ros Comain Roscommon County Council

Comhairle Chontae na Gaillimhe Galway County Council

Westmeath County Council Comhairle Chontae na Bliainmhi

TIU Bonnagar lompáir Éireann



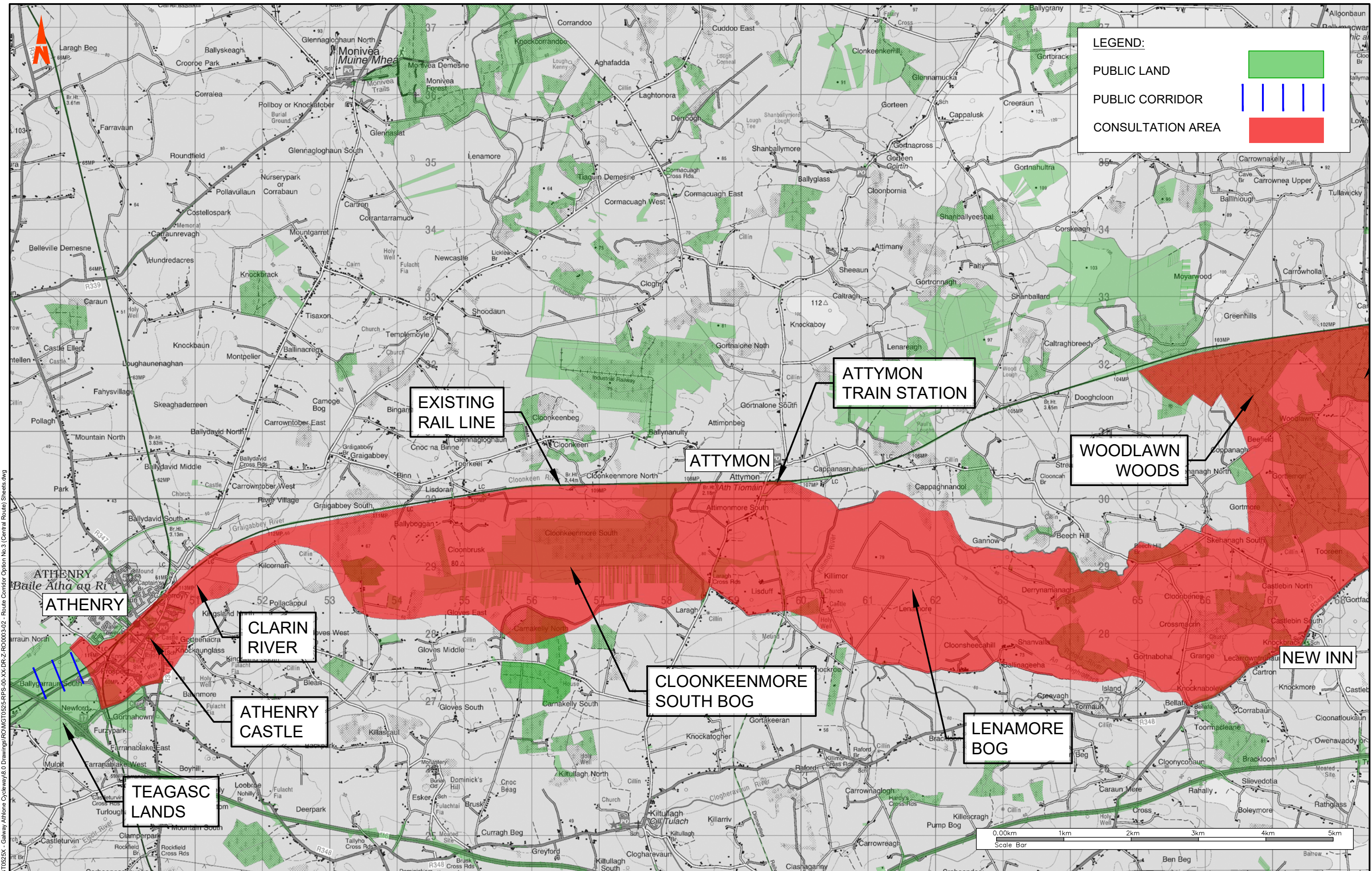

**LEGEND:**

PUBLIC LAND

PUBLIC CORRIDOR

CONSULTATION AREA

\\galway-bip-01\work\_transport\MG10525X - Galway Athlone Cycleway\8.0 Drawings\ROM\MG10525-RPS-00-XX-DR-Z-RO003-02 - Route Corridor Option No.3 (Central Route) Sheets.dwg



Comhairle Contae Ros Common Roscommon County Council



Comhairle Chontae na Gaillimhe Galway County Council



WESTMEATH COUNTY COUNCIL Comhairle Chontae na Bliainmhi



Bonnagar lompáir Éireann Bonnagar lompáir Éireann

General Notes			
(i) This drawing is the property of RPS Consulting Engineers. It is a confidential document and must not be copied, used, or its content divulged without prior written consent.			
(ii) All Levels refer to Ordnance Survey Datum, Malin Head.			
(iii) DO NOT SCALE, use figured dimensions only, if in doubt ask.			
(iv) Hard copies, dwf and pdf will form a controlled issue of the drawing. All other formats (dwt etc) are deemed to be an uncontrolled issue and any work carried out based on these files is at the recipient's own risk. RPS will not accept any responsibility for any errors from the use of these files, either by human error by the recipient, listing of the un-dimensioned measurements, compatibility with the recipients software, and any errors arising when these files are used to aid the recipients drawing production, or setting out on site.			
P01	15.01.21	MC	FOR CONSULTATION
No.	Date	Dr.	Amendment / Issue
			App



Drawn	MC	Project		GALWAY TO ATHLONE CASTLE NATIONAL CYCLEWAY	
Checked	SM				
Approved	CMcG				
Date	15.01.21	Title		CENTRAL ROUTE CORRIDOR CYCLEWAY CORRIDOR NO. 3	
Scale	1:50,000 @ A3				
Job No.	MG10525				
File Ref.		File Ref.		Drg. No.	
MG10525-RPS-00-XX-DR-Z-RO0003		MG10525-RPS-00-XX-DR-Z-RO0003		RO0003 05	
				Rev.	
				P01	



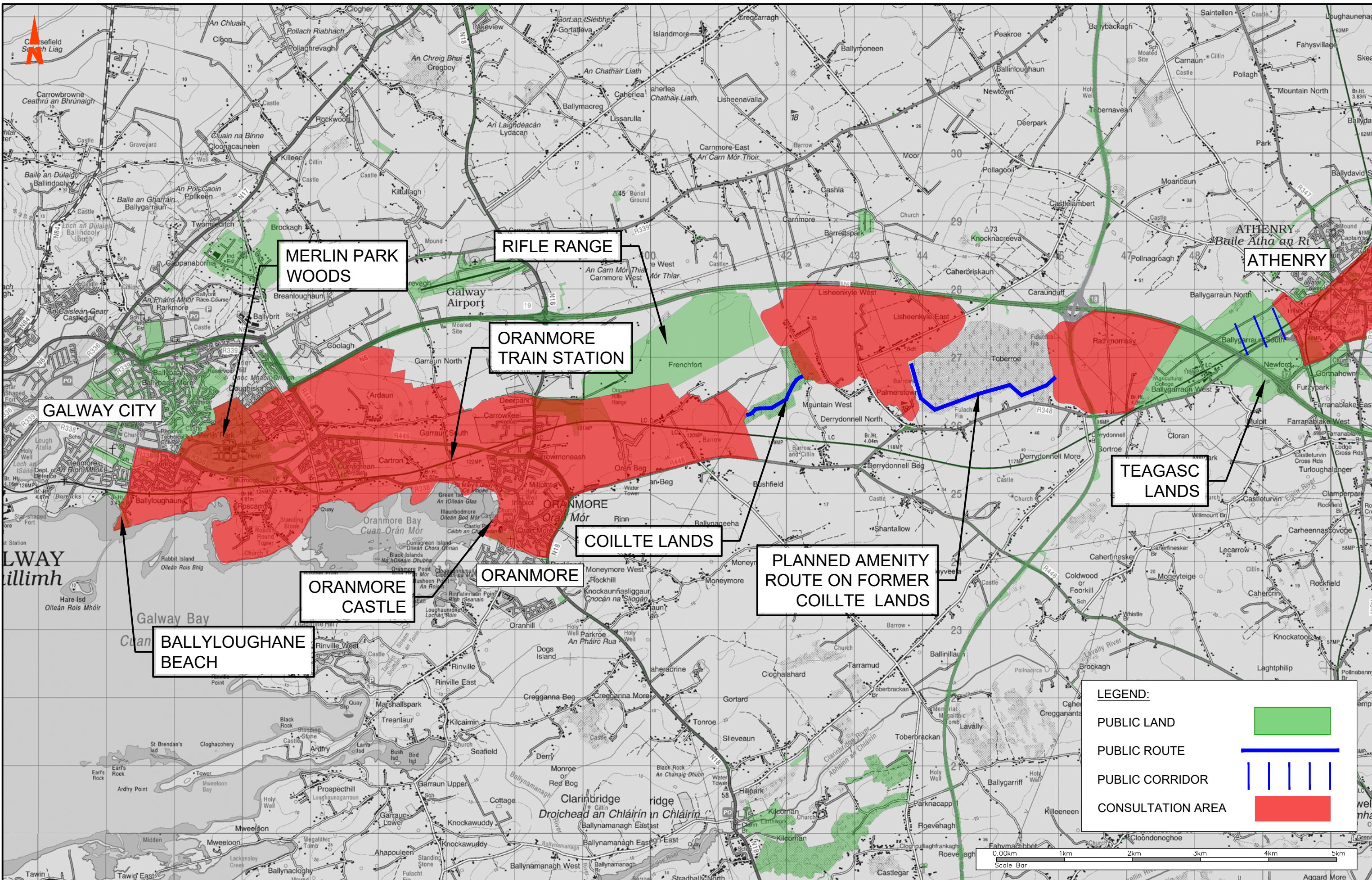

General Notes

(i) This drawing is the property of RPS Consulting Engineers. It is a confidential document and must not be copied, used, or its content divulged without prior written consent.

(ii) All Levels refer to Ordnance Survey Datum, Malin Head.

(iii) DO NOT SCALE, use figured dimensions only, if in doubt ask.

(iv) Hard copies, dwf and pdf will form a controlled issue of the drawing. All other formats (dwg etc) are deemed to be an uncontrolled issue and any work carried out based on these files is at the recipient's own risk. RPS will not accept any responsibility for any errors from the use of these files, either by human error by the recipient, listing of the un-dimensioned measurements, compatibility with the recipients software, and any errors arising when these files are used to aid the recipients drawing production, or setting out on site.

P01	15.01.21	MC	FOR CONSULTATION	CM
No.	Date	Dr.	Amendment / Issue	App

Drawn	MC	Project	GALWAY TO ATHLONE CASTLE NATIONAL CYCLEWAY				
Checked	SM						
Approved	CMcG						
Date	15.01.21						
Scale	1:50,000 @ A3	Title	CENTRAL ROUTE CORRIDOR CYCLEWAY CORRIDOR NO. 3				
Job No.	MGTO525	File Ref	MGTO525-RPS-00-XX-DR-Z-RO0003	Drg. No.	RO0003 06	Rev.	P01

Client

Ordnance Survey Ireland Licence No. EN0005020 © Ordnance Survey Ireland/Government of Ireland