

Client

General Notes

(i) This drawing is the property of RPS Consulting Engineers. It is a confidential document and must not be copied, used, or its content divulged without prior written consent.

(ii) All Levels refer to Ordnance Survey Datum, Malin Head.

(iii) DO NOT SCALE, use figured dimensions only, if in doubt ask.

(iv) Hard copies, dwf and pdf will form a controlled issue of the drawing. All other formats (dwg etc) are deemed to be an uncontrolled issue and any work carried out based on these files is at the recipient's own risk. RPS will not accept any responsibility for any errors from the use of these files, either by human error by the recipient, listing of the un-dimensioned measurements, compatibility with the recipients software, and any errors arising when these files are used to aid the recipients drawing production, or setting out on site.

P01	15.01.21	MC	FOR CONSULTATION	CMcG	
No.	Date	Dr	Amendment / Issue	App	

Drawn	MC	Project	GALWAY TO ATHLONE CASTLE NATIONAL CYCLEWAY				
Checked	SM						
Approved	CMcG						
Date	15.01.21						
Scale 1:200,000 @ A3		Title	BAMM ROUTE CORRIDOR CYCLEWAY CORRIDOR NO. 1				
Job No.	MG0525	File Ref	MG0525-RPS-00-XX-DR-Z-RO0001	Dr. No.	RO0001 01	Rev.	P01

Ordnance Survey Ireland Licence No. EN0005020 © Ordnance Survey Ireland/Government of Ireland















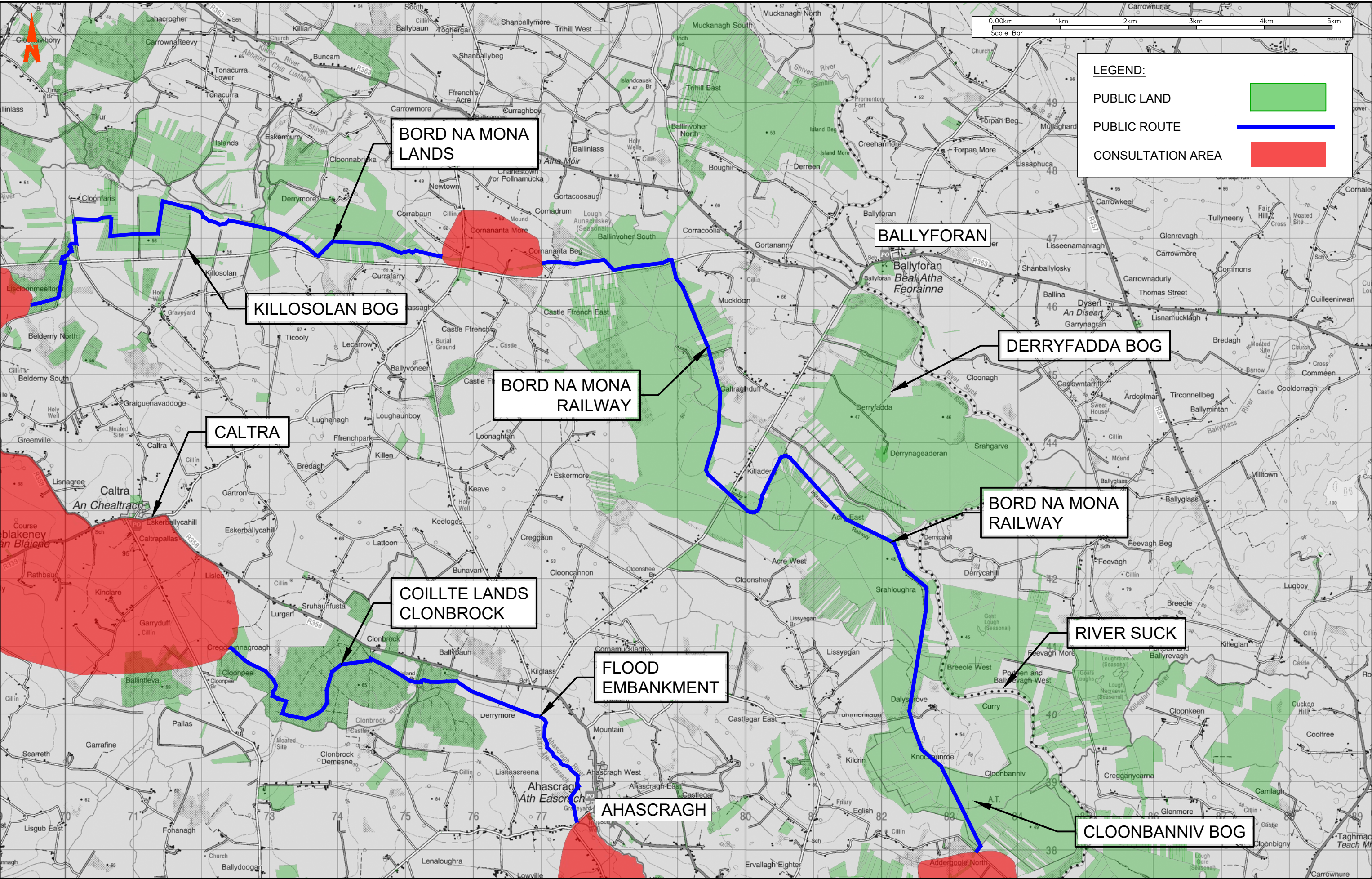





Client



Comhairle Contae Ros Comain  
Roscommon County Council



Comhairle Chontae na Gaillimhe  
Galway County Council



WESTMEATH COUNTY COUNCIL  
Comhairle Chontae na Bliainmí



Bonnagar Iompar Éireann  
Transport Infrastructure Ireland

General Notes

(i) This drawing is the property of RPS Consulting Engineers. It is a confidential document and must not be copied, used, or its content divulged without prior written consent.

(ii) All Levels refer to Ordnance Survey Datum, Malin Head.

(iii) DO NOT SCALE, use figured dimensions only, if in doubt ask.

(iv) Hard copies, dwf and pdf will form a controlled issue of the drawing. All other formats (dwg etc) are deemed to be an uncontrolled issue and any work carried out based on these files is at the recipient's own risk. RPS will not accept any responsibility for any errors from the use of these files, either by human error by the recipient, listing of the un-dimensioned measurements, compatibility with the recipients software, and any errors arising when these files are used to aid the recipients drawing production, or setting out on site.

P01	15.01.21	MC	FOR CONSULTATION	CM	
No.	Date	Dr	Amendment / Issue	App	



MAKING COMPLEX EASY

Drawn	MC	Project	GALWAY TO ATHLONE CASTLE NATIONAL CYCLEWAY				
Checked	SM						
Approved	CMcG						
Date	15.01.21						
Scale	1:50,000 @ A3	Title	BAMM ROUTE CORRIDOR CYCLEWAY CORRIDOR NO. 1				
Job No.	MG0525	File Ref	MG0525-RPS-00-XX-DR-Z-RO0001	Drg. No.	RO0001 05	Rev.	P01

Ordnance Survey Ireland Licence No. EN0005020 © Ordnance Survey Ireland/Government of Ireland



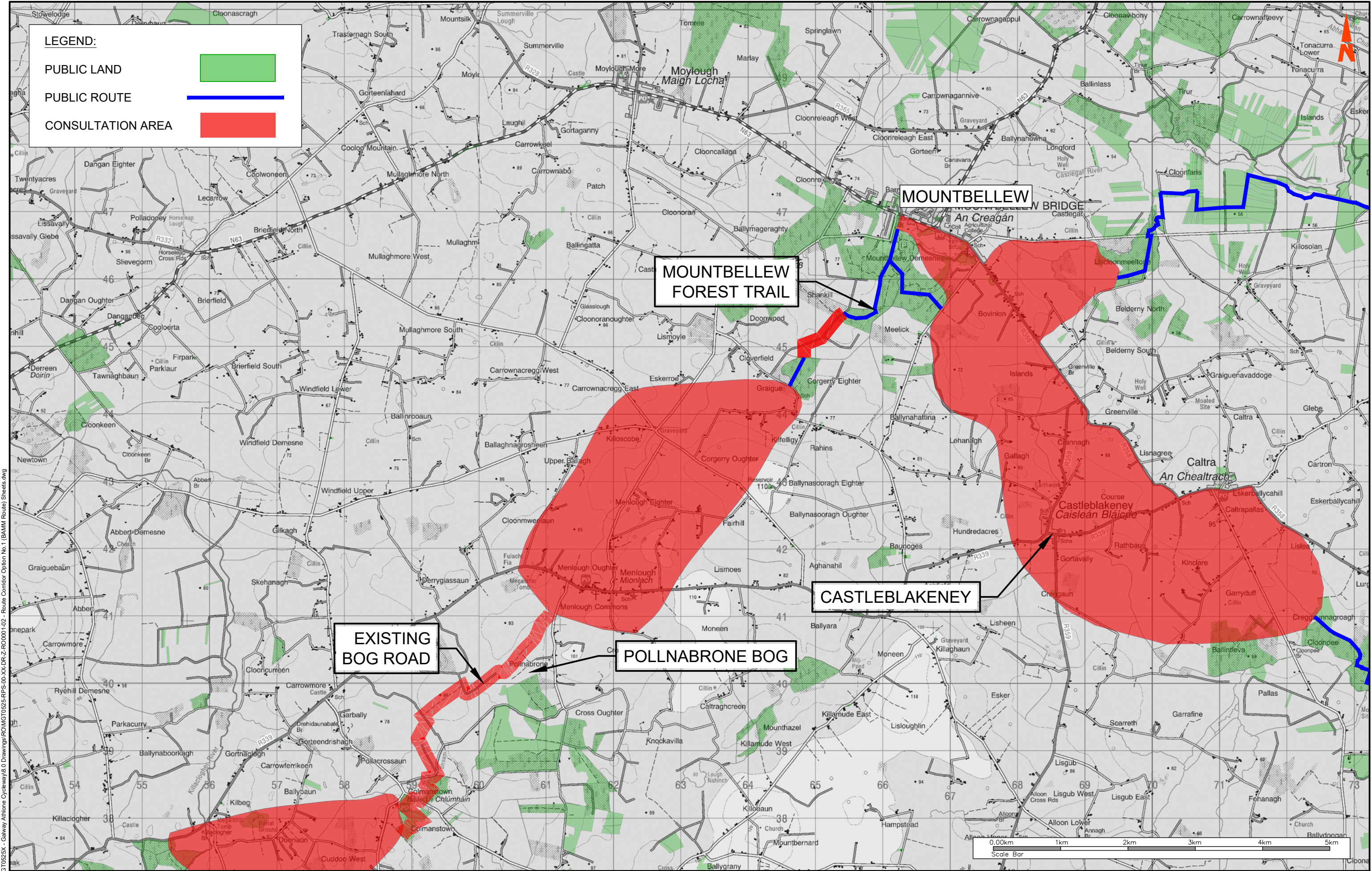

\\galway-bip-01\work\_transport\MG10525-RPS-00-XX-DR-Z-RO001-02\_Route Corridor Option No.1 (BAMM Route) Sheets.dwg

Client

General Notes

(i) This drawing is the property of RPS Consulting Engineers. It is a confidential document and must not be copied, used, or its content divulged without prior written consent.

(ii) All Levels refer to Ordnance Survey Datum, Malin Head.

(iii) DO NOT SCALE, use figured dimensions only, if in doubt ask.

(iv) Hard copies, dwf and pdf will form a controlled issue of the drawing. All other formats (dwg etc) are deemed to be an uncontrolled issue and any work carried out based on these files is at the recipient's own risk. RPS will not accept any responsibility for any errors from the use of these files, either by human error by the recipient, listing of the un-dimensioned measurements, compatibility with the recipients software, and any errors arising when these files are used to aid the recipients drawing production, or setting out on site.

P01	15.01.21	MC	FOR CONSULTATION	CM
No.	Date	Dr/Chk	Amendment / Issue	App

Drawn MC

Checked SM

Approved CMcG

Date 15.01.21

Scale 1:50,000 @ A3

Job No. MGT0525

Project

Galway to Athlone Castle National Cycleway

Title

BAMM Route Corridor Cycleway Corridor No. 1

File Ref

MGT0525-RPS-00-XX-DR-Z-RO001

Dr. No.

RO0001 06

Rev.

P01

Ordnance Survey Ireland Licence No. EN0005020 © Ordnance Survey Ireland/Government of Ireland



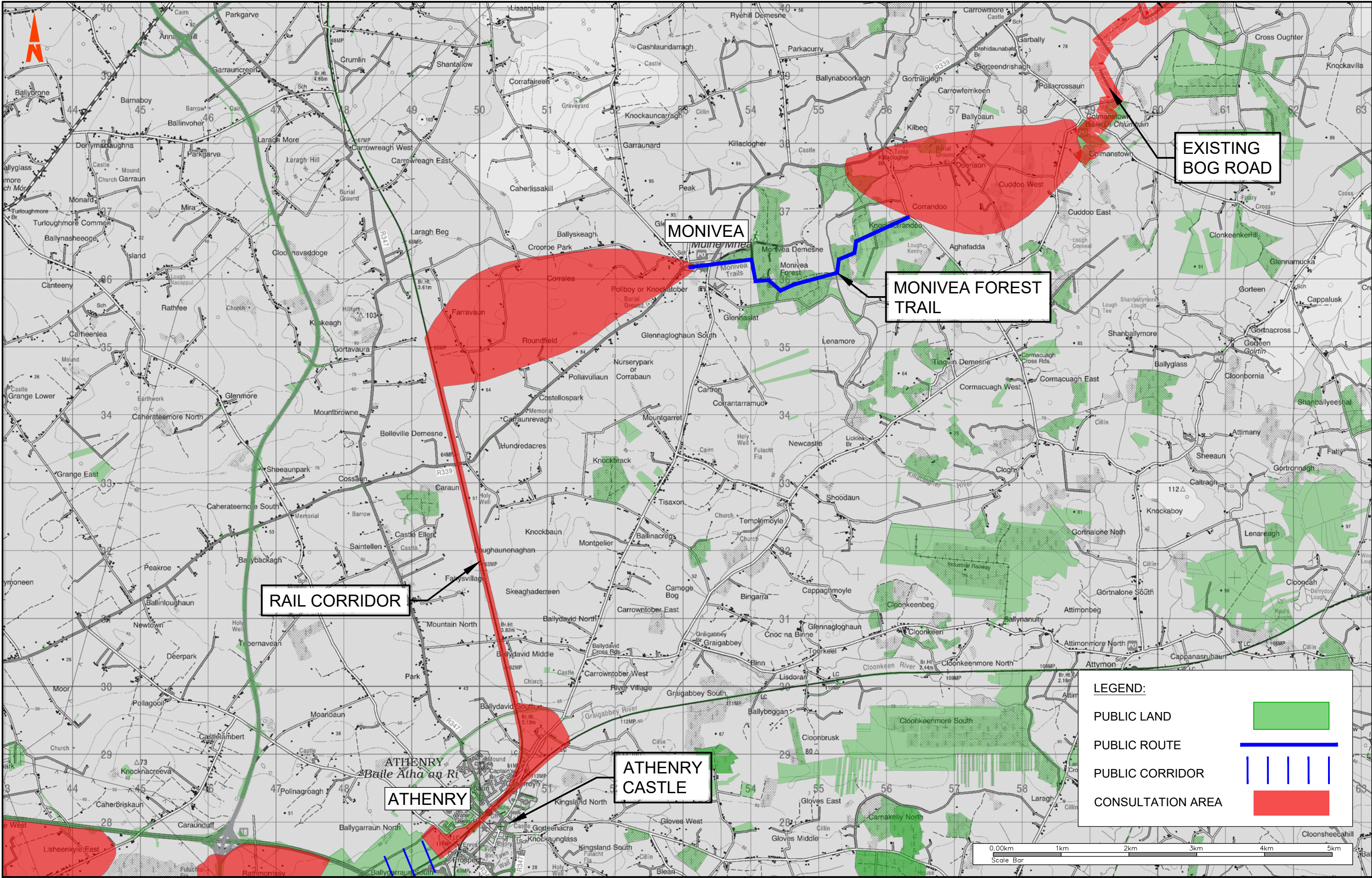

Roscommon County Council

Comhairle Chontae na Gaillimhe  
Galway County Council

WESTMEATH COUNTY COUNCIL  
Comhairle Chontae na Bliainmí

Bonnairíocht Iompartha Éireann  
Transport Infrastructure Ireland

General Notes			
(i) This drawing is the property of RPS Consulting Engineers. It is a confidential document and must not be copied, used, or its content divulged without prior written consent.		(iv) Hard copies, dwf and pdf will form a controlled issue of the drawing. All other formats (dwg etc) are deemed to be an uncontrolled issue and any work carried out based on these files is at the recipient's own risk. RPS will not accept any responsibility for any errors from the use of these files, either by human error by the recipient, listing of the un-dimensioned measurements, compatibility with the recipients software, and any errors arising when these files are used to aid the recipients drawing production, or setting out on site.	
(ii) All Levels refer to Ordnance Survey Datum, Malin Head.			
(iii) DO NOT SCALE, use figured dimensions only, if in doubt ask.			

FOR CONSULTATION			
No.	Date	Amendment / Issue	App
P01	15.01.21		CM

MAKING COMPLEX EASY

Drawn MC	Checked SM	Approved CMG	Date 15.01.21	Scale 1:50,000 @ A3	Job No. MGT0525	File Ref. MGT0525-RPS-00-XX-DR-Z-RO0001	Drg. No. RO0001 07	Rev. P01
Project GALWAY TO ATHLONE CASTLE NATIONAL CYCLEWAY					Title BAMB ROUTE CORRIDOR CYCLEWAY CORRIDOR NO. 1			



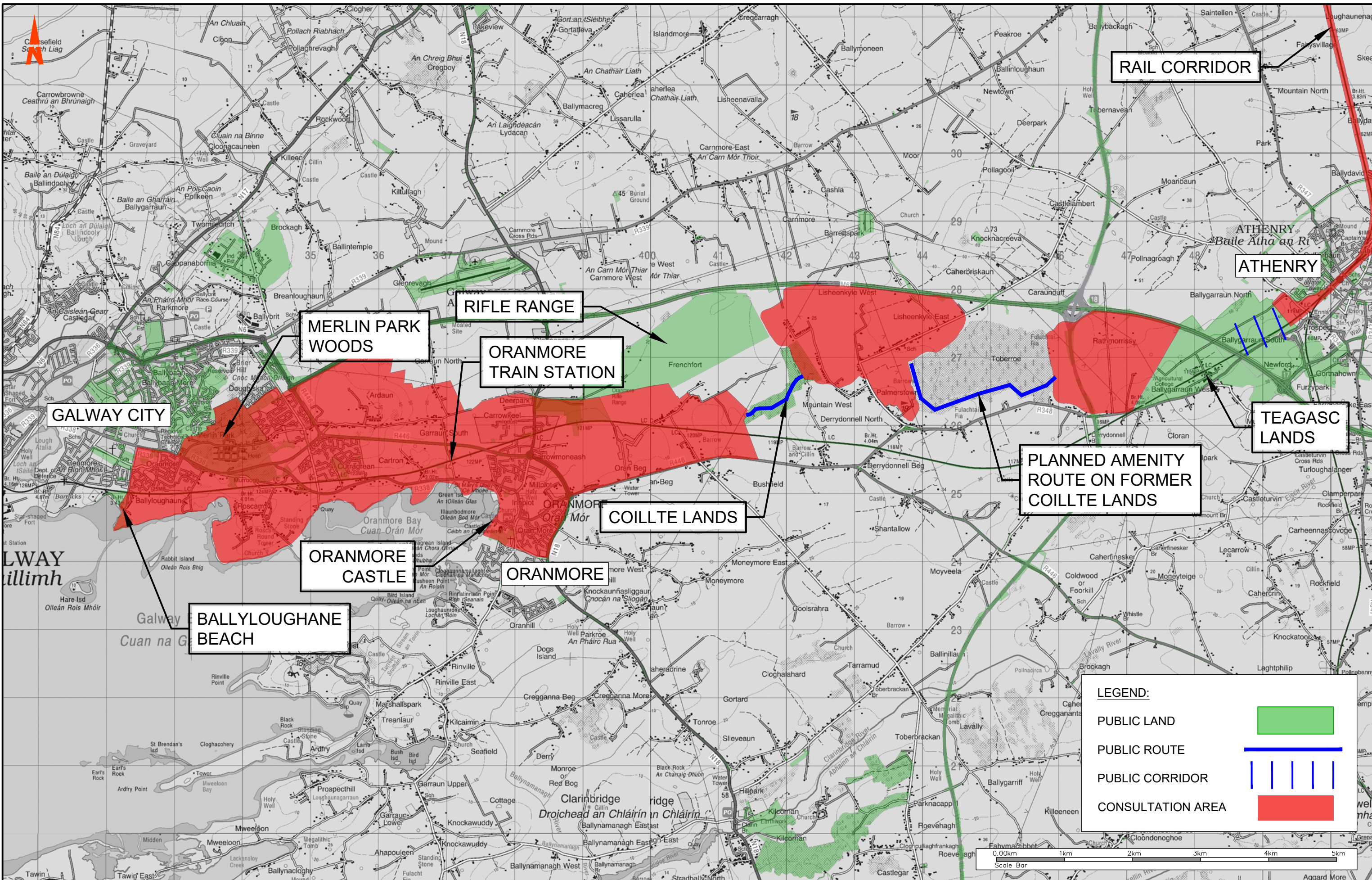

General Notes

(i) This drawing is the property of RPS Consulting Engineers. It is a confidential document and must not be copied, used, or its content divulged without prior written consent.

(ii) All Levels refer to Ordnance Survey Datum, Malin Head.

(iii) DO NOT SCALE, use figured dimensions only, if in doubt ask.

(iv) Hard copies, dwf and pdf will form a controlled issue of the drawing. All other formats (dwg etc) are deemed to be an uncontrolled issue and any work carried out based on these files is at the recipient's own risk. RPS will not accept any responsibility for any errors from the use of these files, either by human error by the recipient, listing of the un-dimensioned measurements, compatibility with the recipients software, and any errors arising when these files are used to aid the recipients drawing production, or setting out on site.

No.	Date	Dr	Amendment / Issue	App
P01	15.01.21	MC	FOR CONSULTATION	CM

Drawn	MC	Project	GALWAY TO ATHLONE CASTLE NATIONAL CYCLEWAY						
Checked	SM		Title	BAMM ROUTE CORRIDOR CYCLEWAY CORRIDOR NO. 1					
Approved	CMcG			File Ref	MGTO525-RPS-00-XX-DR-Z-RO0001	Drg. No.	RO0001 08	Rev.	P01
Date	15.01.21								
Scale	1:50,000 @ A3	Job No.	MGTO525						

\\galway-bip-01\work\_transport\MGTO525X - Galway Athlone Cycleway\8.0 Drawings\ROMGTO525-RPS-00-XX-DR-Z-RO0001-02 - Route Corridor Option No.1 (BAMM Route) Sheets.dwg